

FRANKLIN TOWNSHIP ROAD OCCUPANCY PERMIT APPLICATION

Complete 1-5; sign and date, return to Township with \$75-check/cash.

Permit No. _____ Date received: _____
1. Applicant Name: _____ Phone: _____
2. Address (Applicant): _____
3. Address (Property): _____
4. Contractor Name: _____
5. Application Reason: _____ New Drive Construction _____ Alter Existing Drive _____ Utility Installation _____ Other
Parcel Number: _____ Other description: _____
Scheduled Begin Date: _____ Scheduled Complete Date: _____

INTENDED USE:

_____ Residential _____ Commercial _____ Industrial _____ Other

For Driveways (6-9): Applicant to place two (2) stakes at the end of driveway showing width.

6. Proposed driveway location:
Road name and number: _____
Nearest Intersection name: _____
Distance to nearest intersection: _____

For the purpose of measuring sight distance, the drivers eye height shall be 3.50 feet above the proposed access surface and highway pavement surface and the vehicles' height shall be 4.25 feet above the proposed access surface and highway pavement surface.

7. Posted Speed Limit _____ MPH 8. Roadway sight distance _____ ft. right Roadway sight distance _____ ft. left
9. Driveway Radius _____ ft. right Driveway Radius _____ ft. left (Radius (R) of both driveway curves must be at least five feet for cars.) **The driveway must be paved to the back side of the right-of-way line.**
10. Completed sketch (if required) _____

For Utility Installations (11-14):

11. Length of Excavation _____ 12. Depth of Excavation _____
13. Location (distance to nearest intersection) Beginning from: _____
Ending: _____
14. Sketch or Engineering plan (if required): _____

FOR TOWNSHIP USE ONLY

15. Bond (if required, when work encroaches into Township right-of-way): _____
16. Certificate of insurance (provide Contractor's Certificate of Insurance) _____
17. Fee Totals: \$ _____ = a. Issuing permit \$ _____ AND b. Township Inspection fee: \$ _____
18. Applicant shall place a stake at the desired location which shall coincide with submitted sketch. (A stake is to be placed to mark the location of proposed improvements. **NOTE: APPLICANT TO SIGN AND DATE**)

Permission is hereby granted to construct a driveway or utility station from the Township road stated in number three (3) as per specification of Township Roadmaster hereon. (Description of work):

Under and subject to all the conditions, restrictions, and regulations prescribed by the Township Supervisors on the reverse hereof, a true copy whereof is attached and made a part hereof, with the same force and effect as if written or printed herein and subject to the special conditions, restrictions, and regulations hereinafter forth.

The Applicant hereby agrees to comply with all relevant Ordinances of the Township (including this Ordinance) and statutes of the Commonwealth of Pennsylvania, together with all relevant resolutions and regulations promulgated under either. The Applicant agrees to defend, protect, and save harmless the Township and its officers, agents and employees from any and all

OVER

loss and liability rising out of any work to be performed pursuant to this permit, and shall fully indemnify the Township, its officers, agents and employees.

This application shall be considered as an application only – it may be considered a township road occupancy permit only at the time the specification of the Township Roadmaster is entered hereon, and a complete copy(s) furnished to the applicant.

All work under this permit is to be completed on or before six (6) months from the date of permit issuance. The Township Supervisors may at any time revoke and annul this permit for non-performance of, or non-compliance with any of the conditions, restrictions, and regulations hereof.

Signature of Applicant: _____ Date: _____

Accepted by: _____ Date: _____

Pre-Inspection by: _____ Date: _____

Issued by: _____ Date: _____

Final Inspection by: _____ Date: _____

THIS APPLICATION IS FOR TOWNSHIP USE ONLY

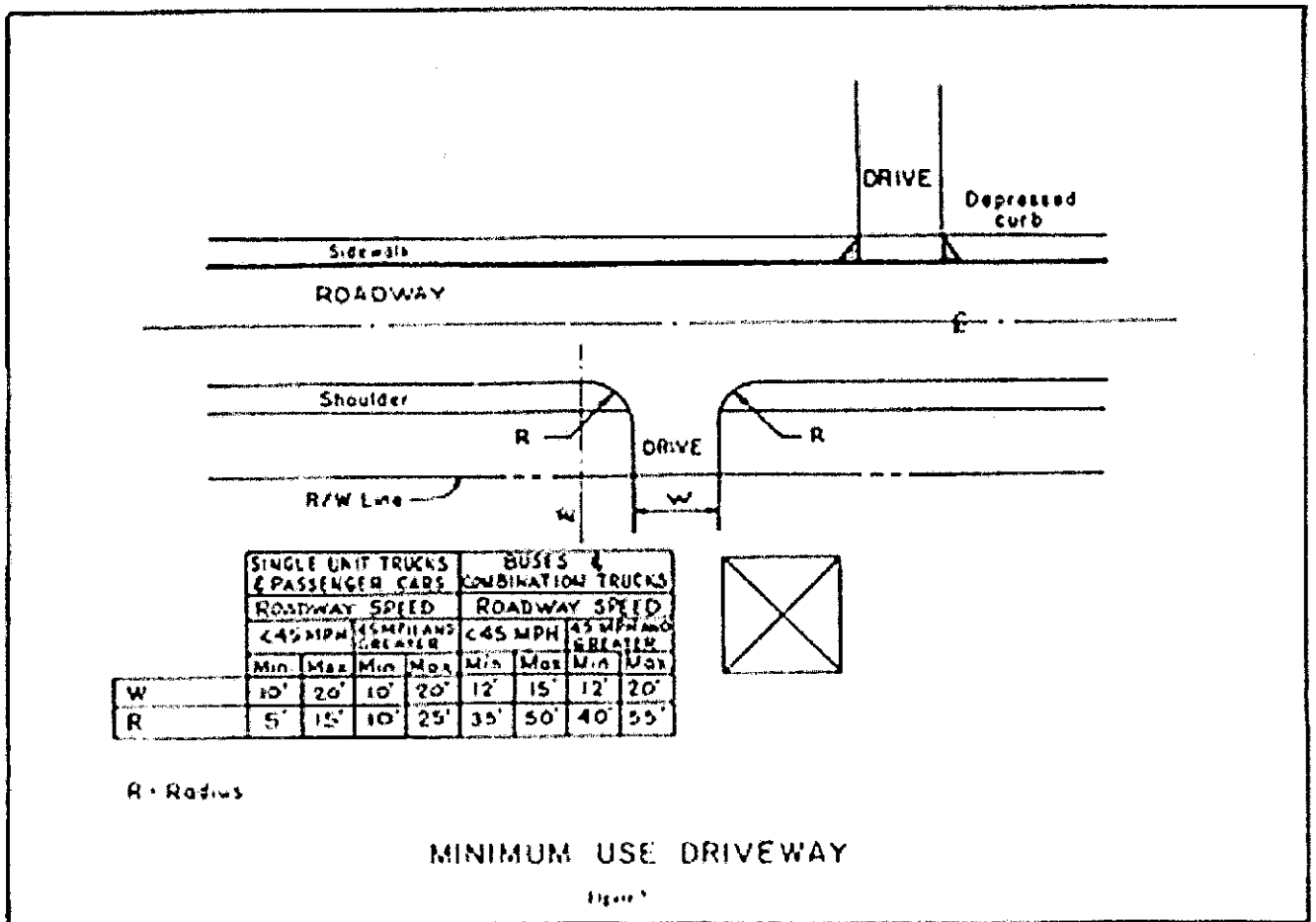

DRIVEWAY SIGHT DISTANCE MEASUREMENTS

(FOR LOCAL ROADS, USE PENNDOT PUB 70)

APPLICANT _____ APPLICATION NO. _____

S.R. _____ SEG. _____ OFFSET _____ LEGAL SPEED LIMIT _____

MEASURED BY _____ DATE _____

FOR DEPARTMENT USE ONLY: Safe-Running Speed _____ 85th Percentile Speed _____

A

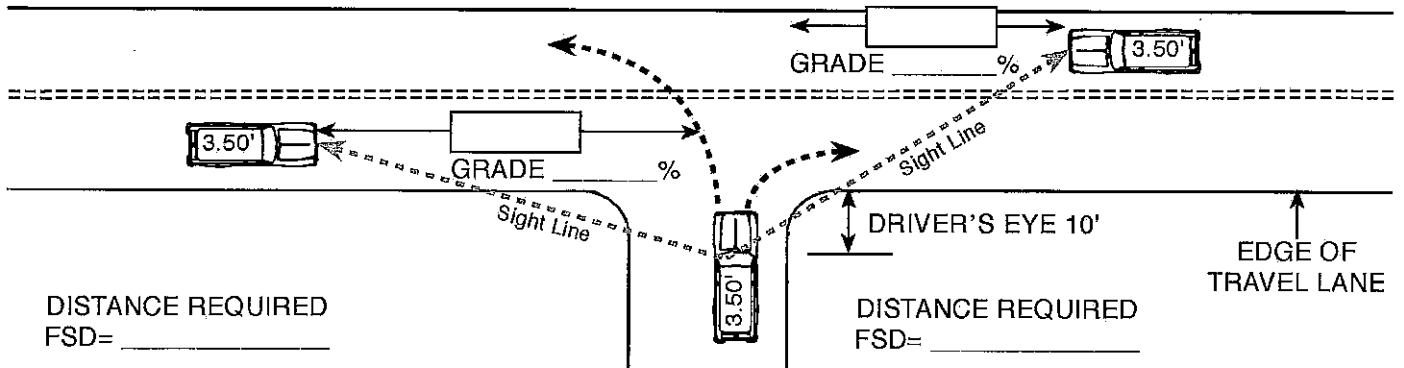

THE MAXIMUM LENGTH OF ROADWAY ALONG WHICH A DRIVER AT A DRIVEWAY LOCATION CAN CONTINUOUSLY SEE ANOTHER VEHICLE APPROACHING ON THE ROADWAY.

B

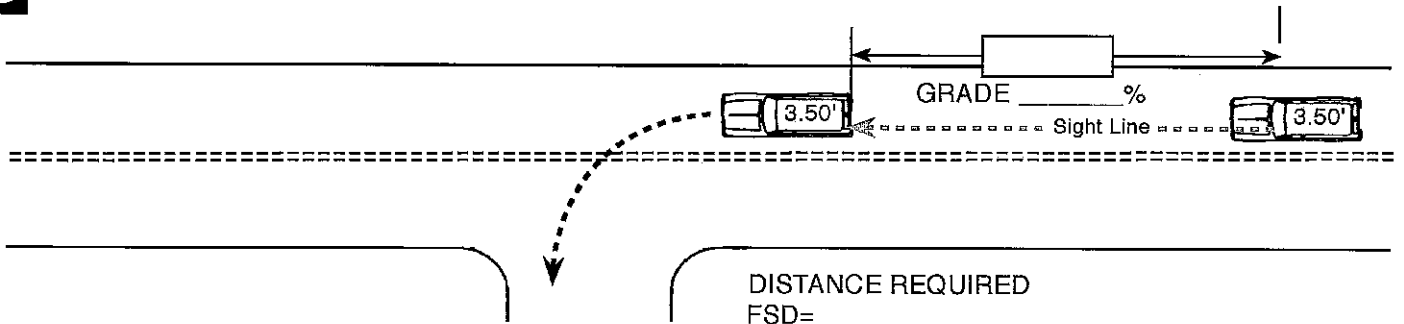

THE MAXIMUM LENGTH OF ROADWAY ALONG WHICH A DRIVER ON THE ROADWAY CAN CONTINUOUSLY SEE THE REAR OF A VEHICLE WHICH IS LOCATED IN THE DRIVER'S TRAVEL LANE AND WHICH IS POSITIONED TO MAKE A LEFT TURN INTO A DRIVEWAY.

C

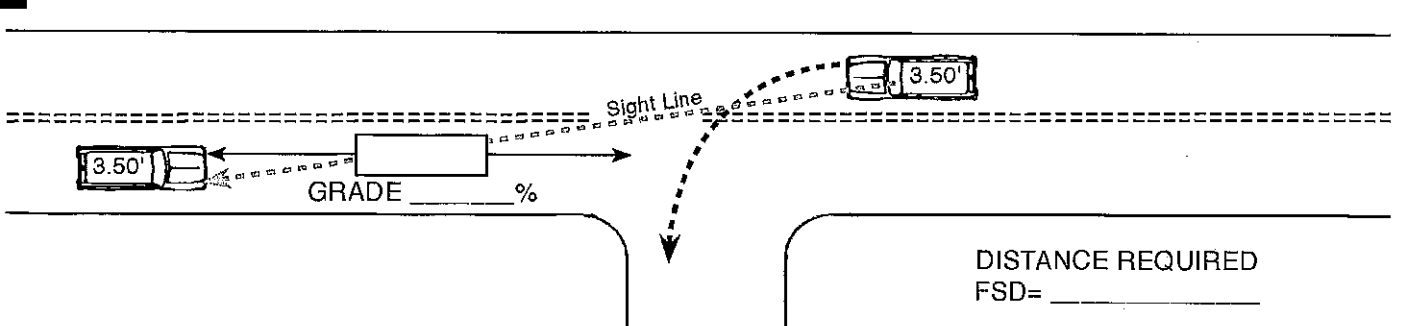

THE MAXIMUM LENGTH OF ROADWAY ALONG WHICH A DRIVER OF A VEHICLE INTENDING TO MAKE A LEFT TURN INTO A DRIVEWAY CAN CONTINUOUSLY SEE A VEHICLE APPROACHING FROM THE OPPOSITE DIRECTION.

FORMULA SIGHT DISTANCE TABLE

Speed (V) (Miles Per Hour)	Average Grade (G) (Percent)										
	Use plus grades when approaching vehicle is travelling upgrade.										
	0.0	+1.0	+2.0	+3.0	+4.0	+5.0	+6.0	+7.0	+8.0	+9.0	+10.0
25	147	145	144	143	142	140	139	138	137	136	135
30	196	194	191	189	187	185	183	182	180	178	177
35	249	245	242	239	236	233	231	228	226	224	221
40	314	309	304	299	295	291	287	284	280	277	274
45	383	376	370	364	358	353	348	343	339	334	330
50	462	453	444	436	429	422	415	409	403	397	392
55	538	527	517	508	499	490	482	475	468	461	454
	Use negative grades when approaching vehicle is travelling downgrade.										
	0.0	-1.0	-2.0	-3.0	-4.0	-5.0	-6.0	-7.0	-8.0	-9.0	-10.0
25	147	148	150	151	153	155	157	159	161	164	166
30	196	199	201	204	207	210	214	217	221	226	230
35	249	252	256	260	265	269	275	280	286	292	299
40	314	319	325	331	338	345	352	360	369	379	389
45	383	390	398	406	415	425	435	447	459	472	487
50	462	471	481	492	504	517	531	546	563	581	600
55	538	550	562	576	590	606	622	641	661	682	706